Bernische Lehrerversicherungskasse

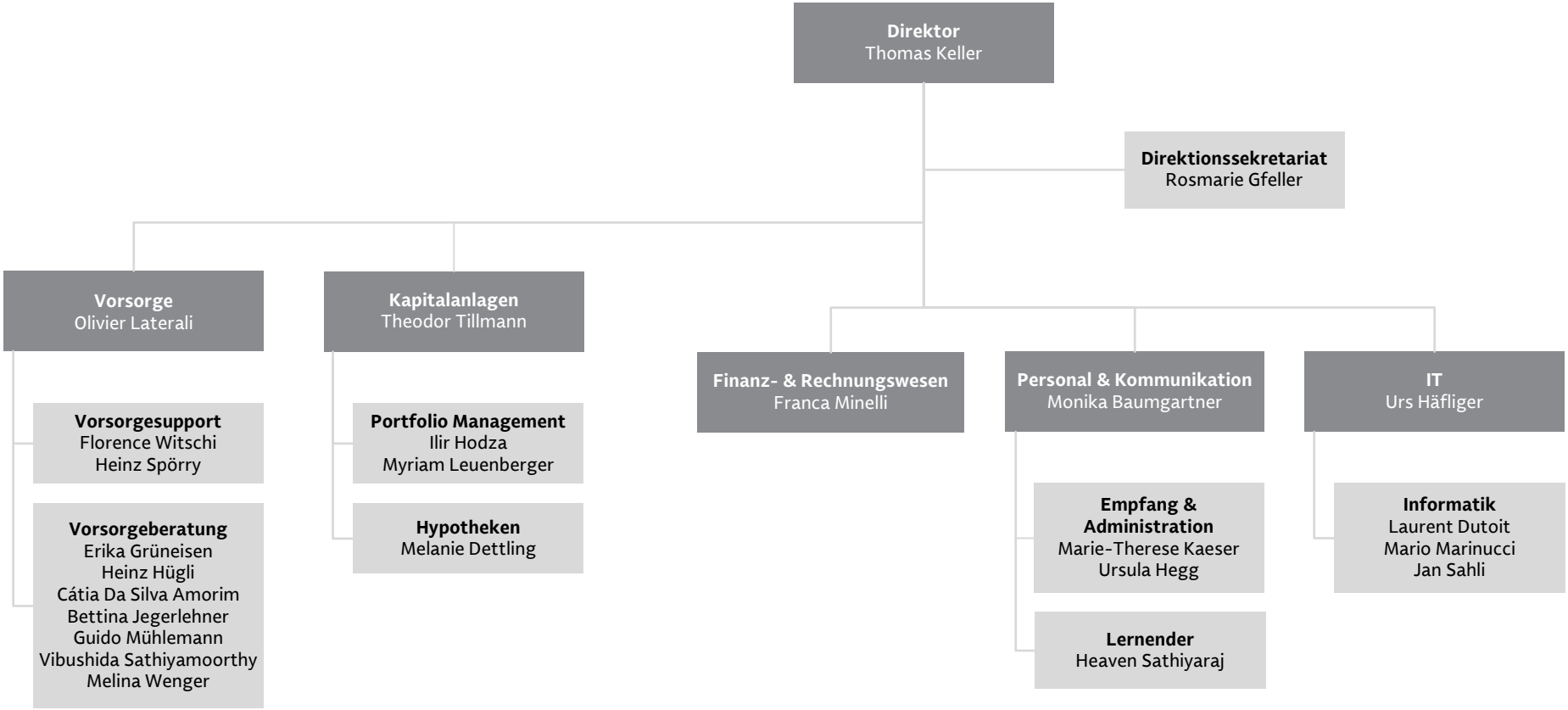

gültig ab 01.11.2022